

'Vor den Toren Thebens' (aus 'Aida')

Bassposaune

G. Verdi (arr. Horvath)

Allegro maestoso **1** **4** **8** **2** **Stringendo poco a poco**
cresc.

15

19 **3**
cresc.

24 **A** **a Tempo come prima**
ff

29

35 **4** **8** **5** **Stringendo poco a poco**
mf *cresc.*

47 **6**

53 **B** **tornando al I. Tempo** **7** **Cantabile** **8**

63 **8** **8**

71 **9**

77 **10**

83 **C**

90 **11**

95 **12**

99

103 **13**

107 **14**

112 **D**

117 **15**

121

125 **16**129 **17**

134

E

139

144 **F** Più animato

150

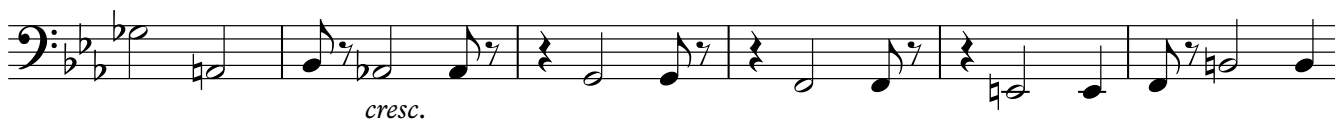
18156 **19**

stentate

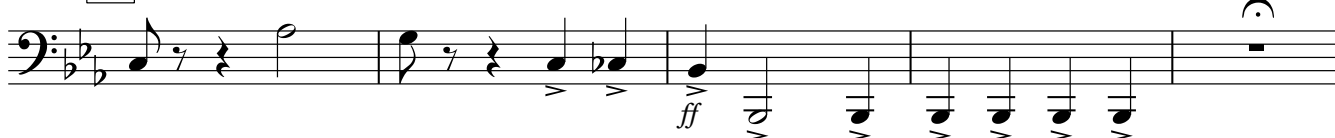

161 **G**

165

169 **20**173 **21**176 **H** Più animato182 **22**186 **23**

191

